

GRAPHIC SCALE

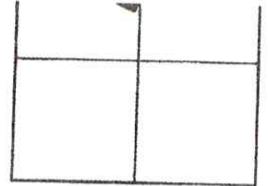

(IN FEET)
1 inch = 200 ft.



LOCATION MAP
SCALE: T = 3000'

LEGEND

- = FOUND IRON MONUMENT
- = SET 5/8" X 18" REBAR WITH CAP NO. 8702
- 100' (P) = PLATTED BEARING OR DISTANCE
- 100' = MEASURED BEARING OR DISTANCE
- ⊠ = SET MAIL

PREPARED BY: PAUL J. REILAND, R.L.S.
2100 NORTH SANBORN BLVD. - P.O. BOX 398
MITCHELL, SOUTH DAKOTA 57301
PHONE: (605) 996-7761

BEARINGS ARE BASED ON AN ASSUMED COORDINATE SYSTEM

CURVE TABLE		
CURVE	LENGTH	RADIUS
C1	44.79	30.00
C2	75.26	1000.00
C3	105.27	366.00
C4	59.56	366.00
C5	135.58	566.00
C6	170.95	566.00
C7	322.56	500.00
C8	59.81	500.00
C9	114.74	300.00
C10	55.45	30.00
C11	88.06	1000.00
C12	67.24	100.00
C13	149.21	70.00
C14	115.23	70.00
C15	49.60	70.00
C16	67.24	100.00
C17	107.62	1066.00
C18	45.62	30.00
C19	100.71	100.00
C20	32.55	133.00
C21	43.34	118.00
C22	167.17	166.00
C23	18.40	67.00
C24	45.18	30.00
C25	84.55	1066.00

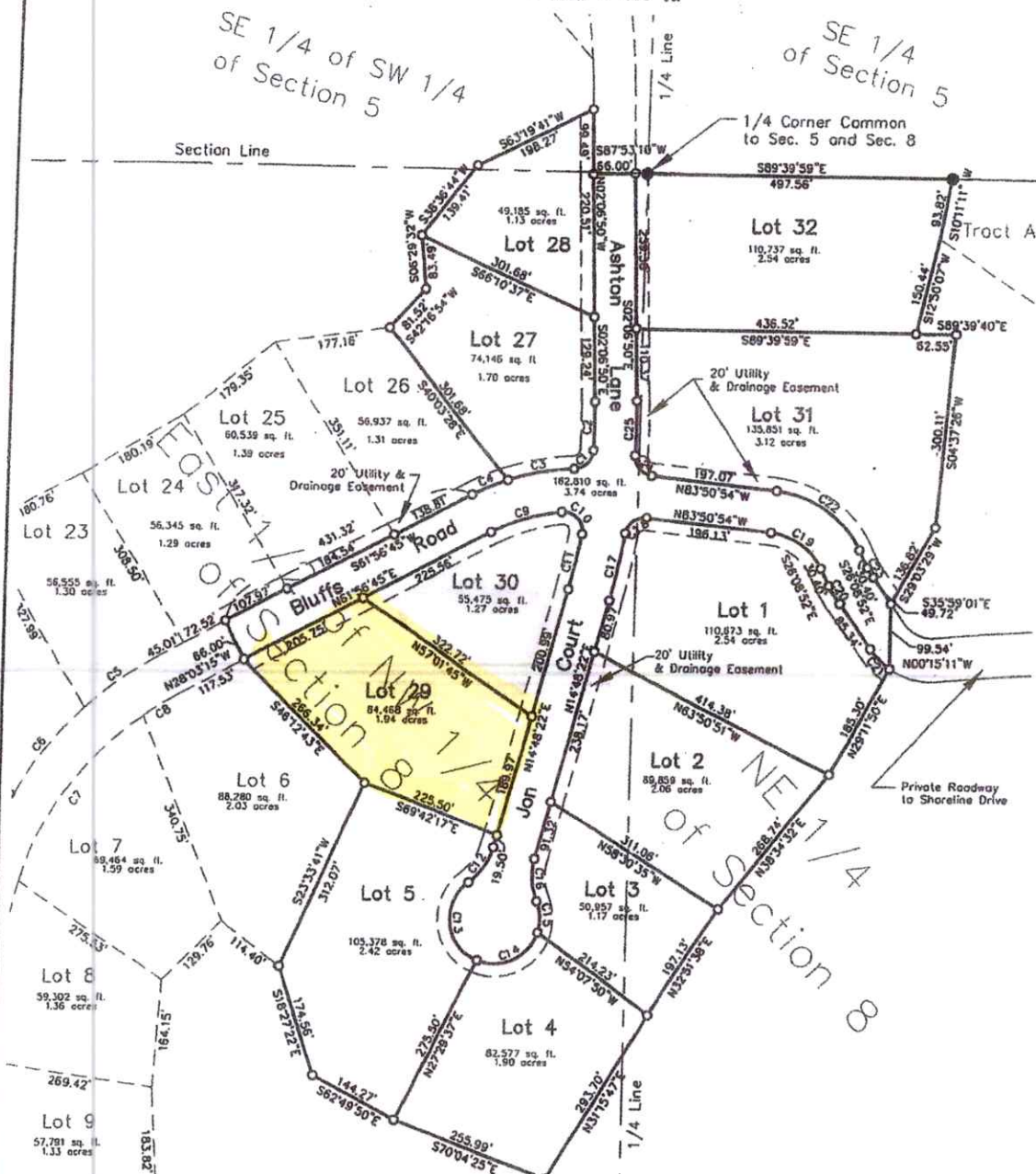

A PLAT OF LOTS 1, 2, 3, 4, 5, 27, 28, 29, 30, 31, AND 32 OF CEDAR BLUFFS FIRST ADDITION AND PORTIONS OF BLUFFS ROAD, JON COURT, AND ASHTON LANE, IN THE SE 1/4 OF THE SW 1/4 OF SECTION 5, THE EAST 1/2 OF THE NW 1/4 OF SECTION 8 AND THE NE 1/4 OF SECTION 8, T 104 N, R 71 W OF THE 5TH P.M., LYMAN COUNTY, SOUTH DAKOTA.

SURVEYOR'S CERTIFICATE

I, Paul J. Reiland, the undersigned, do hereby certify that I am a Registered Land Surveyor in and for the State of South Dakota. At the request of Oasis Motel Ventures Limited Partnership, a South Dakota Limited Partnership, as owner, and under its direction for purposes indicated therein, I did on or prior to, March 31, 2008, survey those parcels of land described as follows: LOTS 1, 2, 3, 4, 5, 27, 28, 29, 30, 31 AND 32 OF CEDAR BLUFFS FIRST ADDITION, AND PORTIONS OF BLUFFS ROAD, JON COURT AND ASHTON LANE, IN THE SE 1/4 OF THE SW 1/4 OF SECTION 5, THE EAST 1/2 OF THE NW 1/4 OF SECTION 8 AND THE NE 1/4 OF SECTION 8, T 104 N, R 71 W OF THE 5TH P.M., LYMAN COUNTY, SOUTH DAKOTA. In my professional opinion and to the best of my knowledge, information and belief, the within and foregoing plat is true and correct. Dated this 31st day of March, 2008.

Paul J. Reiland
Registered Land Surveyor #SD6702
PROFESSIONAL LAND SURVEYOR REG. NO. 6702